

PLAN SHOWING THE EXISTING GROUND FLOOR AND PROPOSED FIRST FLOOR AT S.No 100 PLOT No 180 SRI GANAPATHY NAGAR COLONY AT 122 NANDAMBAIKKAM MADRAS. SAIDAPET TALUK CHINGLEPUT DISTRICT

SCALE 1 INCH = 8 FEET

FOR N. GOPINATHAN NAIR

PLAN APPROVED B.A. No 32/82.83 DATED 2.3.83 BY EXECUTIVE OFFICER, NANDAMBAIKKAM TOWN PANCHAYAT.

SPECIFICATIONS

All P.C. WORKS ARE IN 1:2:4 MIX
WALL PLASTERING IN C.M 1:4 . 12"K
CEILING PLASTERING IN C.M 1:3. 12mmk
COLOUR WASHING THREE COATS.

AREA DETAILS

PLINTH AREA. GF. EXTG. 400 SQFT.
FF. PRD. 508 SQFT.
PLOT AREA: 1200 SQFT.

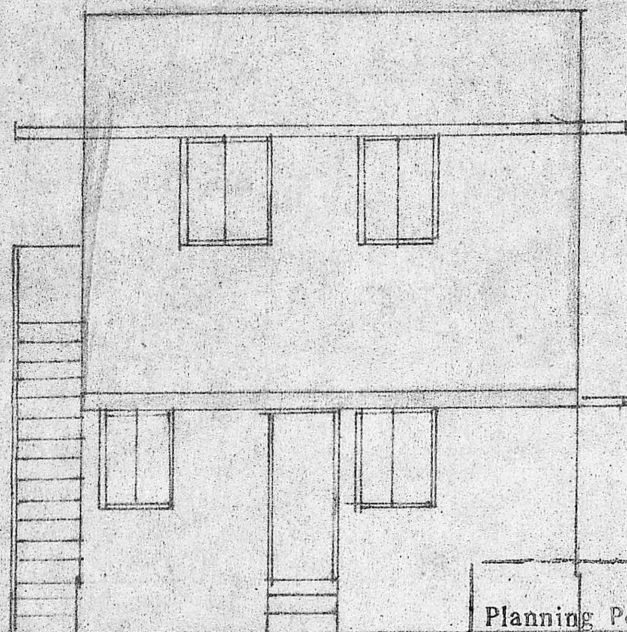

ELEVATION

Planning Permit No. **A/783/90**

APPROVED

SUBJECT TO THE CONDITIONS IN THIS OFFICE LETTER.

No. **A2/6660/90** Date **27-6-90.**

C. R. Umale
27/6/90
FOR MEMBER SECRETARY
MADRAS METROPOLITAN
DEVELOPMENT AUTHORITY
MADRAS - 600 008.

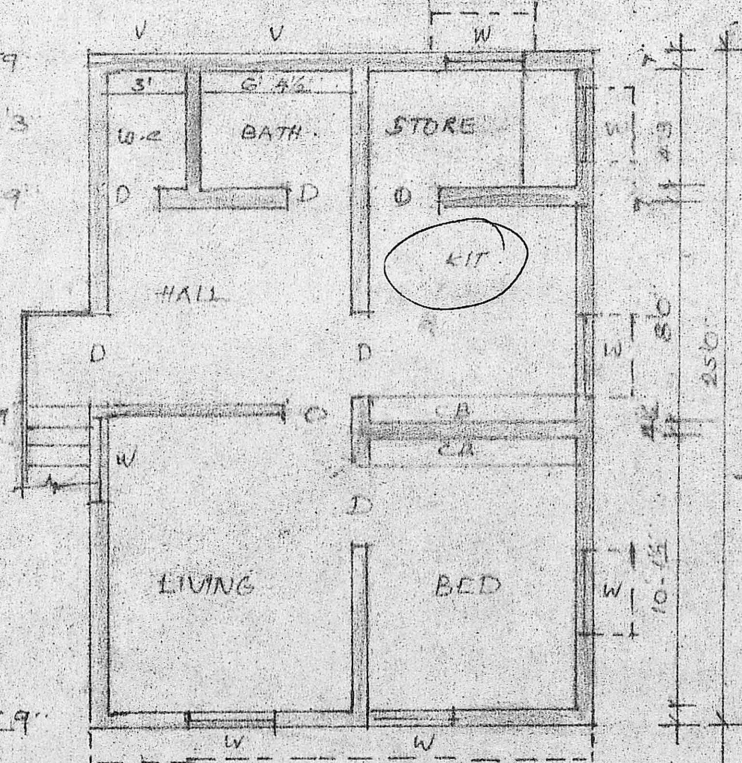
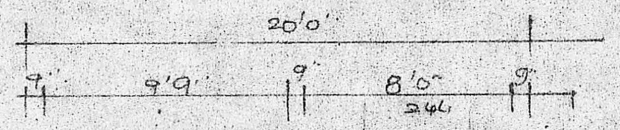

FIRST FLOOR PLAN

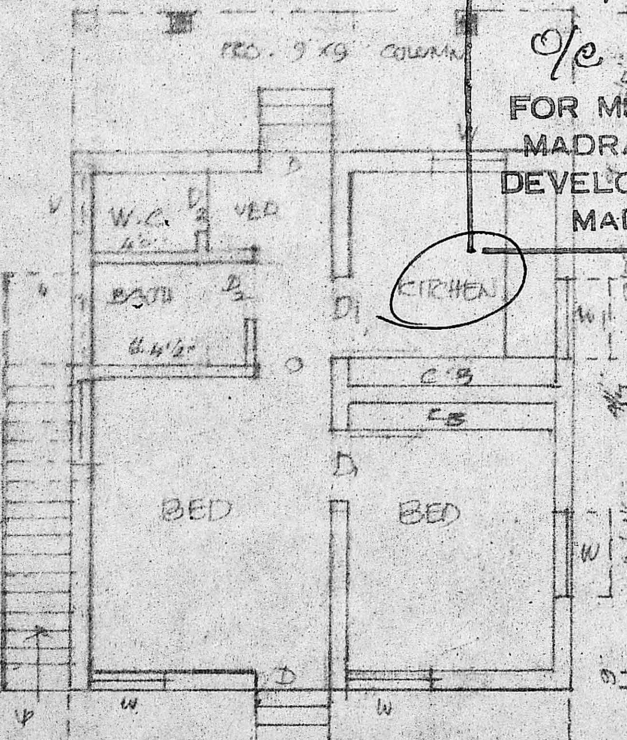

GROUND FLOOR PLAN

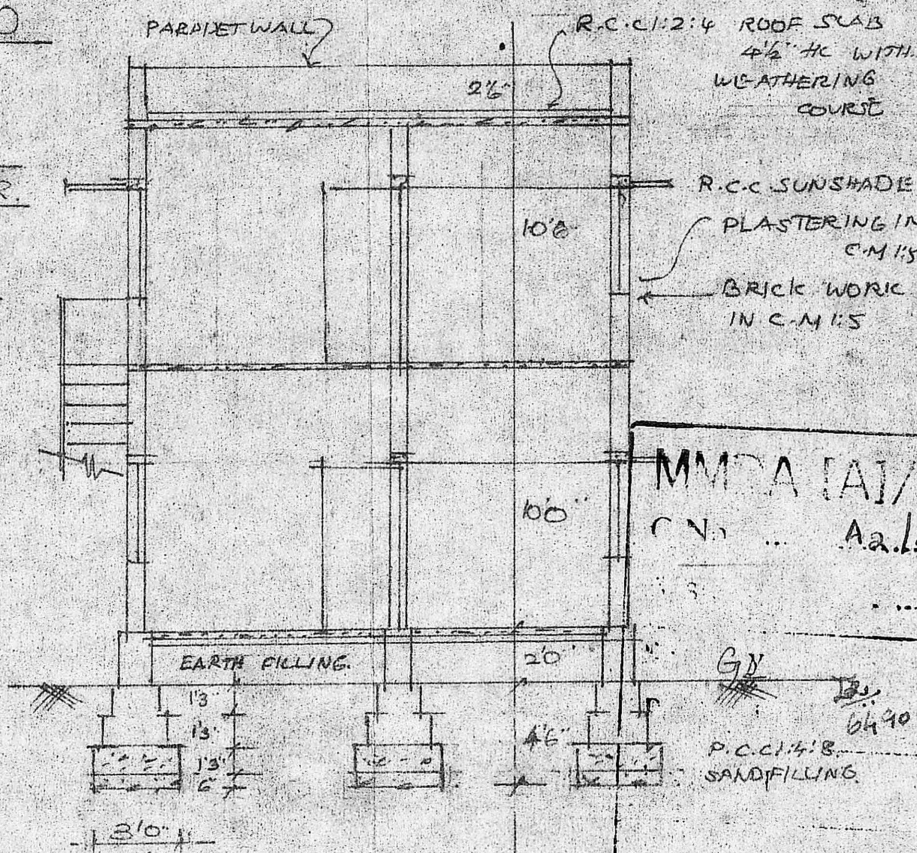

SECTION ON 'AA'

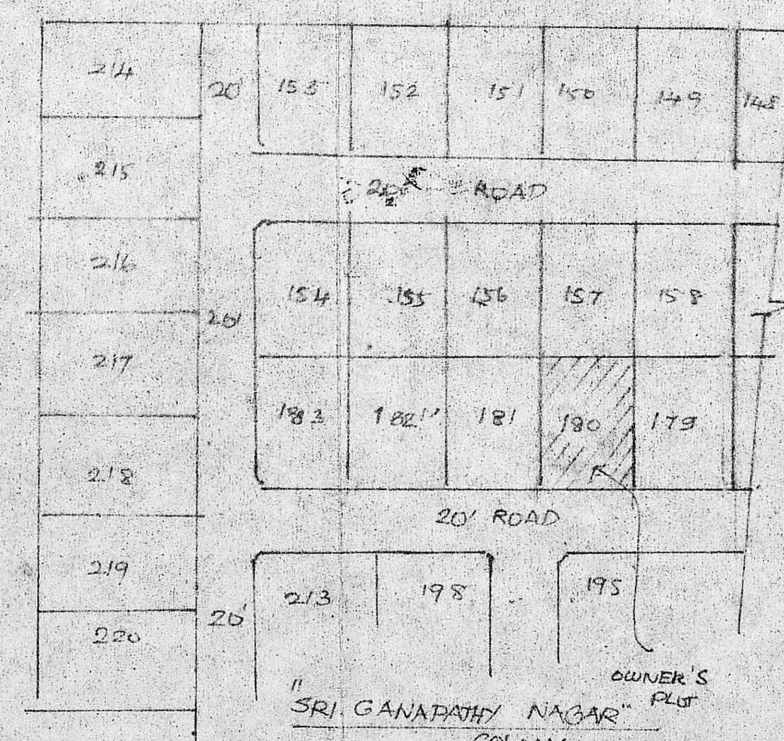

LAYOUT OF HOUSE SITE

SCALE 1:800

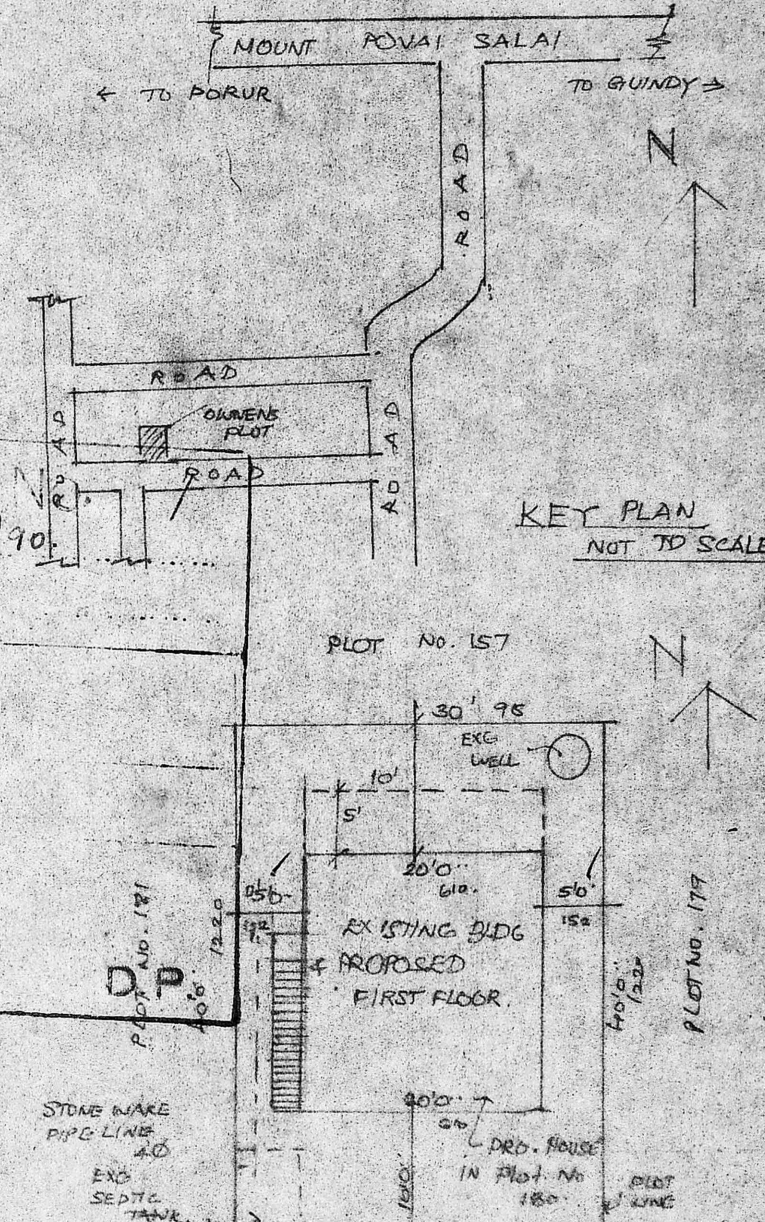

KEY PLAN NOT TO SCALE

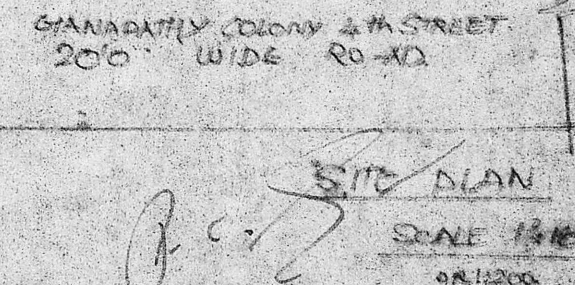

SITE PLAN SCALE 1:800

N. Umale
SIGNATURE OF OWNER

P. C. GOWRI SHANKAR, B.E.,
Civil Engineer,
Class-I: Licensed Surveyor No: 297
Corporation of Madras
Off: 15/1, Govindan Road,
(Near Srinivasa Theatre)
West Mambalam-MADRAS-33
LICENSED SURVEYOR